

Software: **Microsoft Outlook (Express)**

Sample Configuration parameter:

User Information:

Your Name: Name Surname
E-mail Address: user@yourdomain.com

Server Information:

Incoming Mail Server: pop.yourdomain.com
Outgoing (SMTP): pop.yourdomain.com
Account Name: user@yourdomain.com
Password: Mailbox Password

(where "yourdomain.com" is the name of your registered domain with redpear.

Guidelines for Email Account set up:

1. Launch Microsoft Outlook/Express.
2. Select Tools from the top menu bar.
3. Select Accounts.
4. Select the Mail tab.
5. Click the Add button. Select Mail. The Internet Connection Wizard will appear.

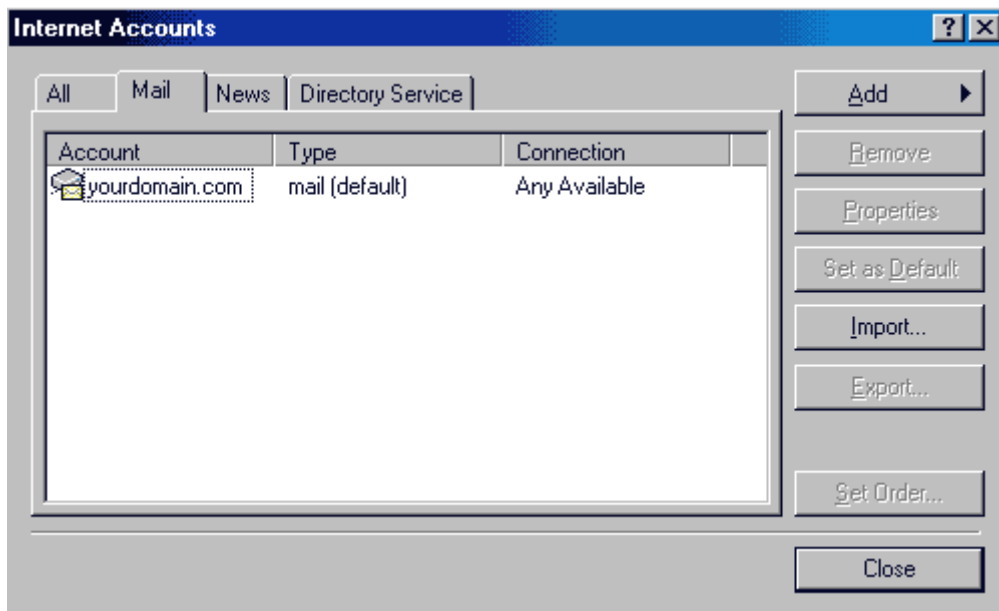

6. Enter **Your Name**. (To appear in your E-Mails)

Your Name

When you send e-mail, your name will appear in the From field of the outgoing message.
Type your name as you would like it to appear.

Display name:

For example: John Smith

< Back Next > Cancel

7. Enter your **E-Mail address**.

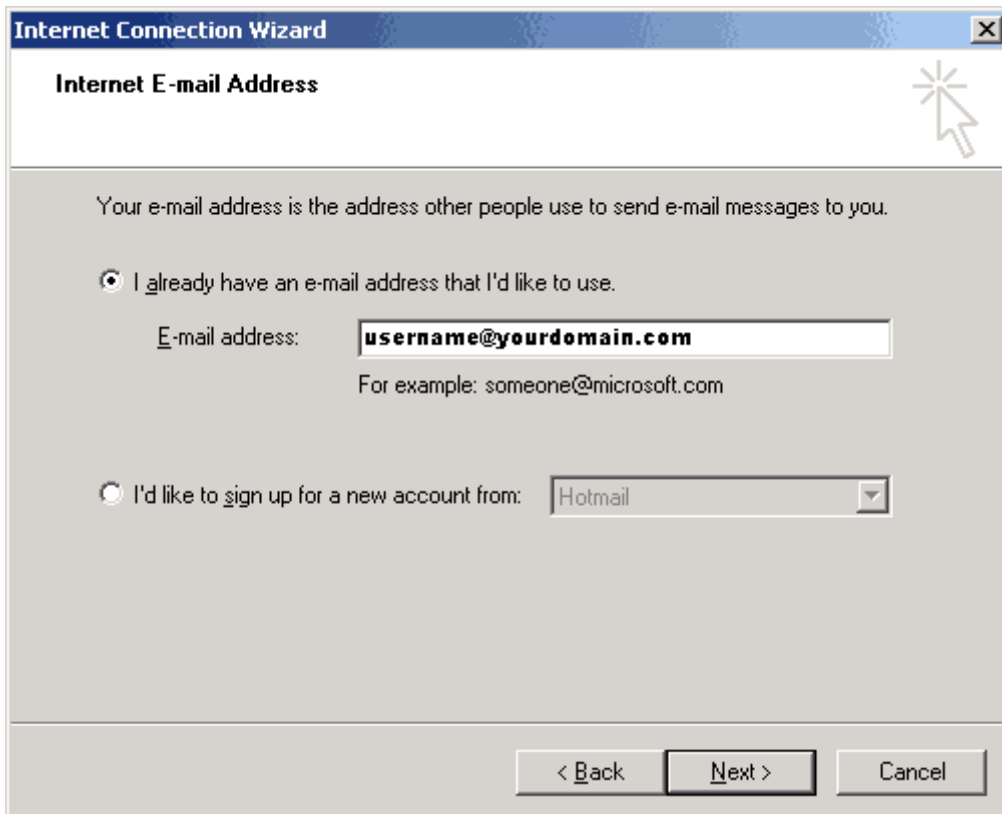

Internet E-mail Address

Your e-mail address is the address other people use to send e-mail messages to you.

I already have an e-mail address that I'd like to use.

E-mail address:

For example: someone@microsoft.com

I'd like to sign up for a new account from:

< Back Next > Cancel

8. Enter the E-Mail Server Names information as per sample configuration above.

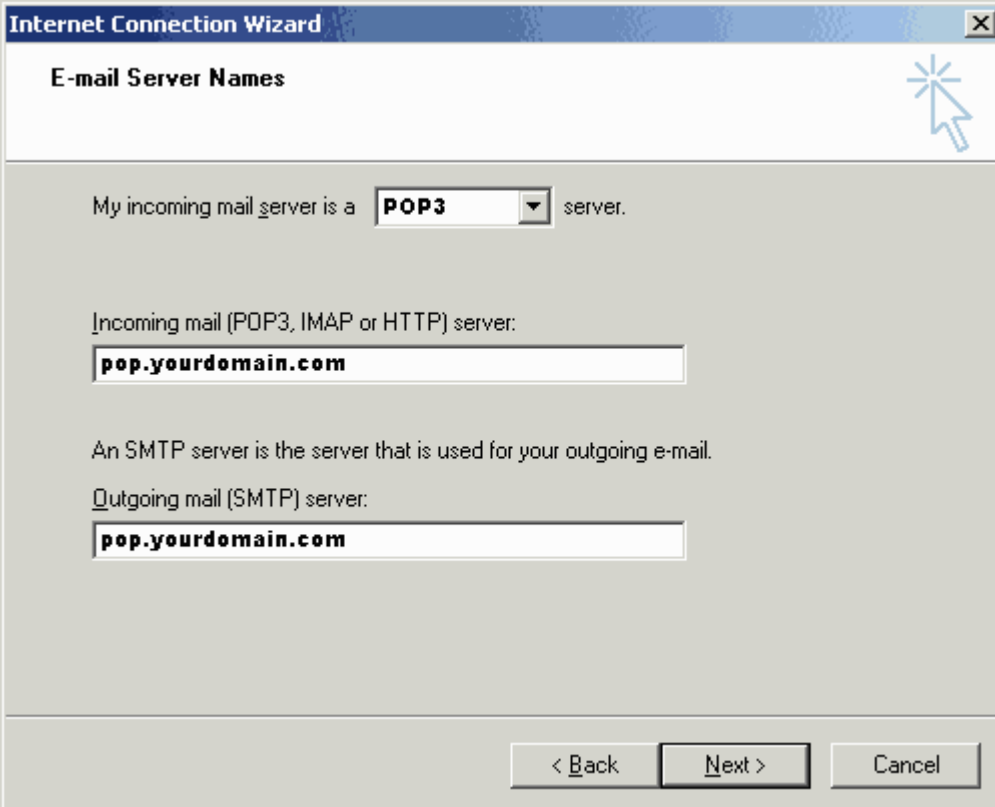

9. Enter your Account Name as **username@yourdomain.com** and Password.

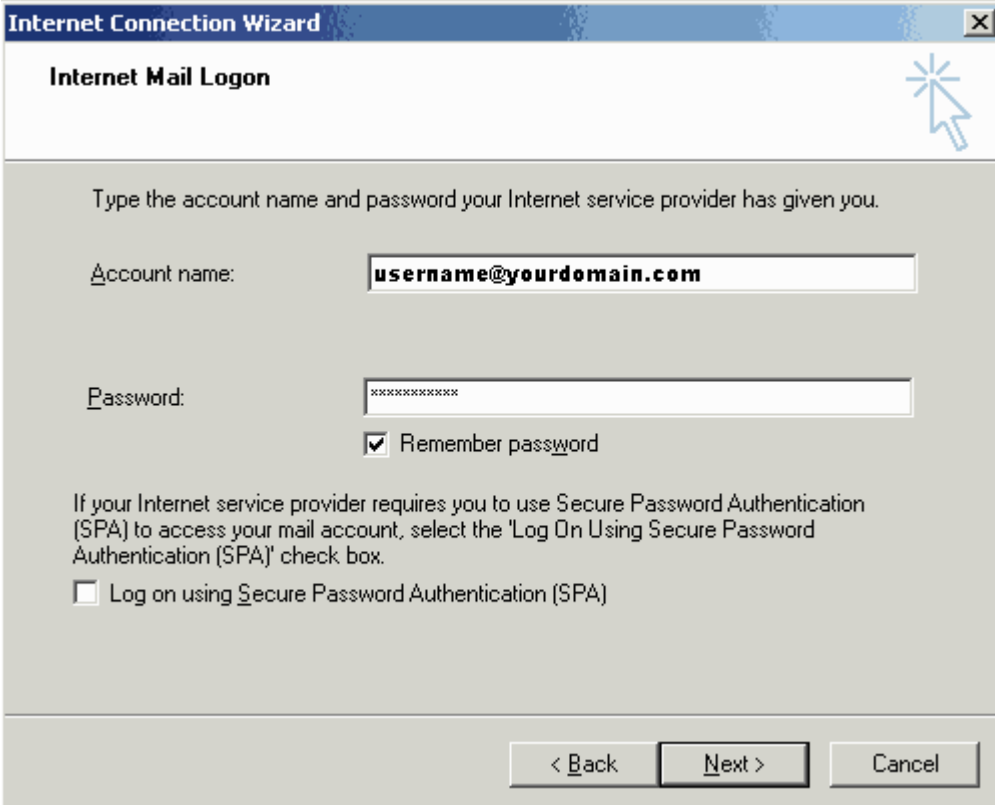

10. Your Outlook/Express mail program should now be set up to send and receive mail.

